

B/26447/191/99
 Planning Permit No.
APPROVED
 SUBJECT TO THE CONDITIONS IN THE ORDER FOR THE PERMIT
 B.2/3666/199
 7.99
 FOR MEMBER SECRETARY
 CHENNAI METROPOLITAN
 DEVELOPMENT AUTHORITY
 CHENNAI-600 008.

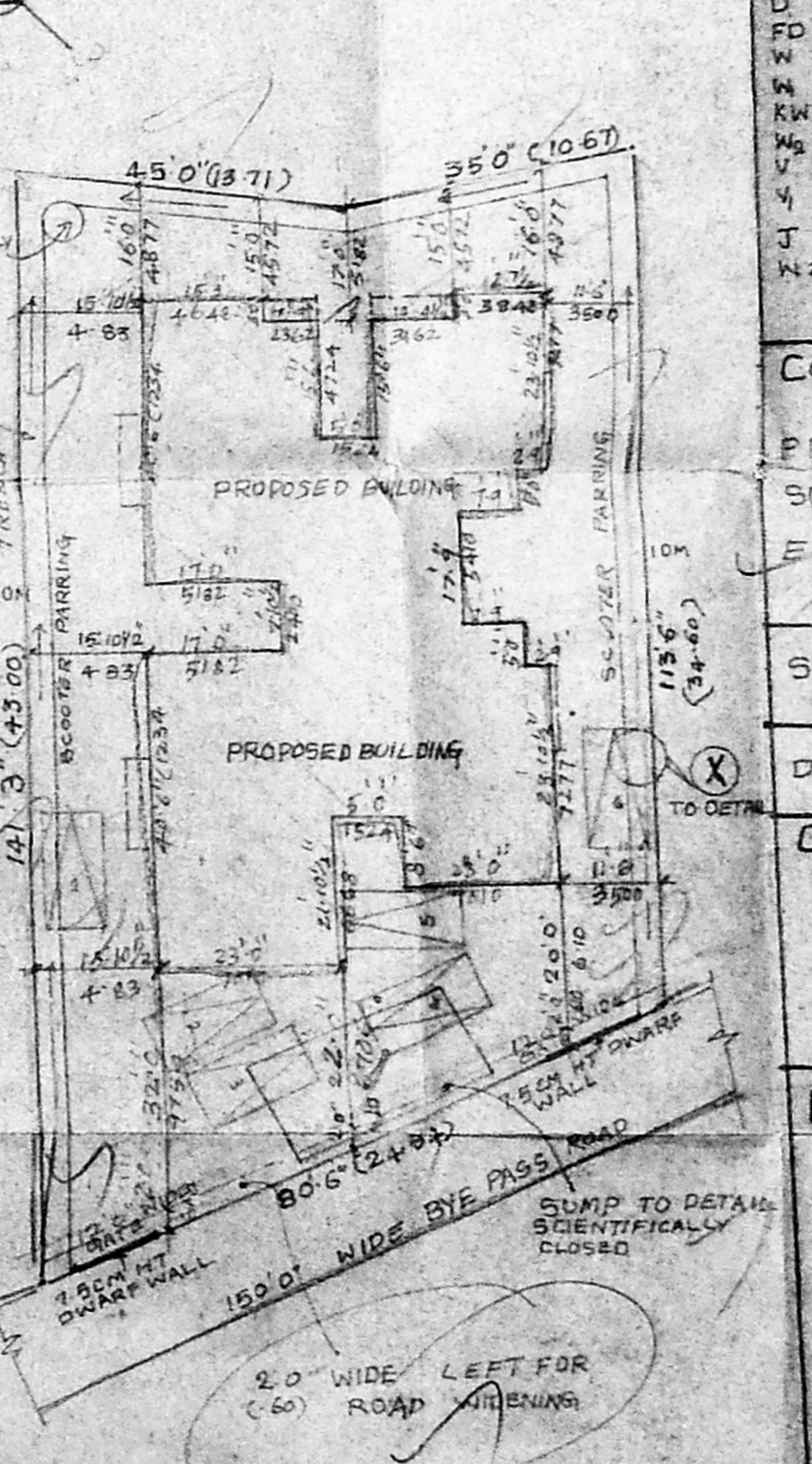
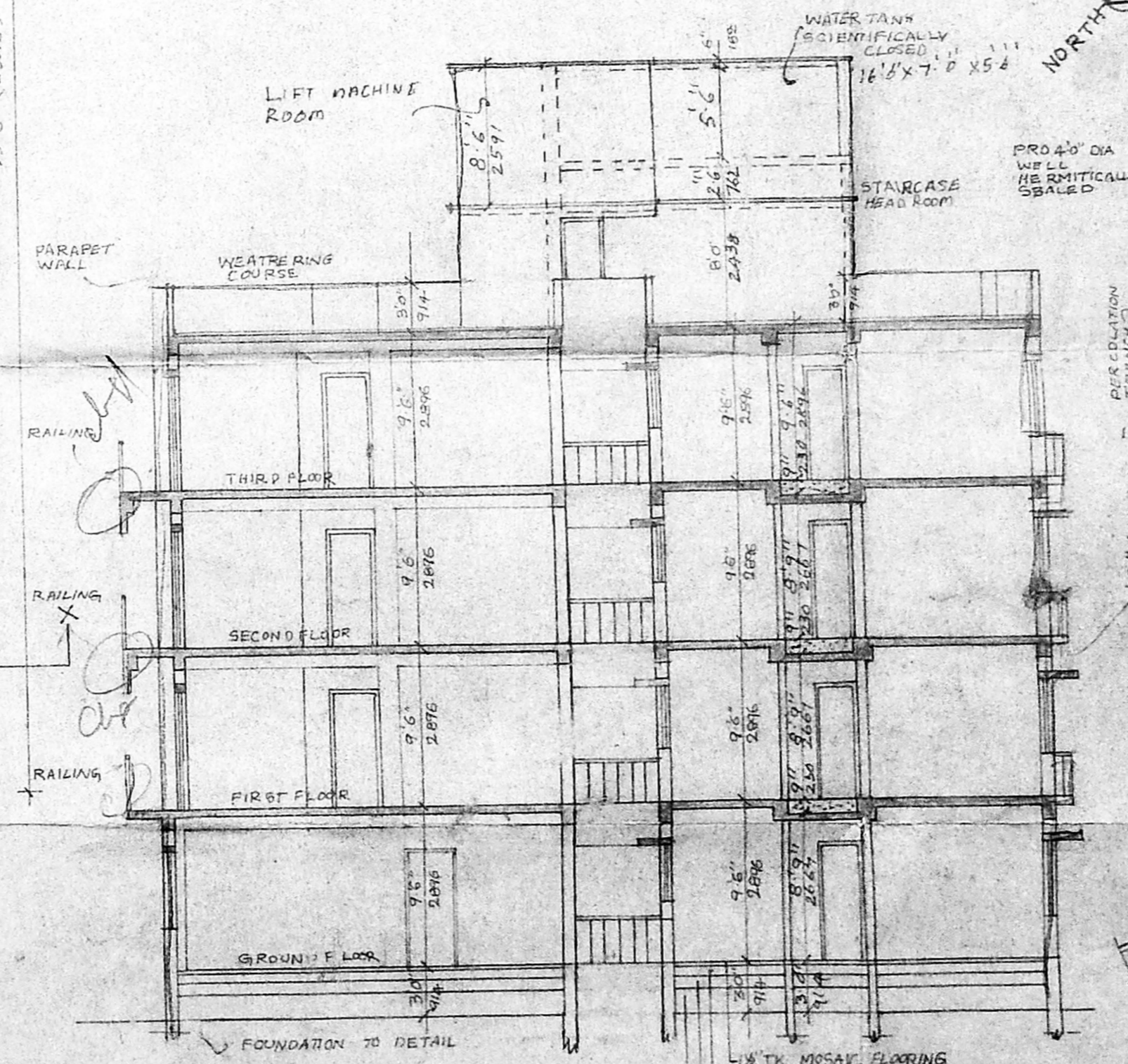
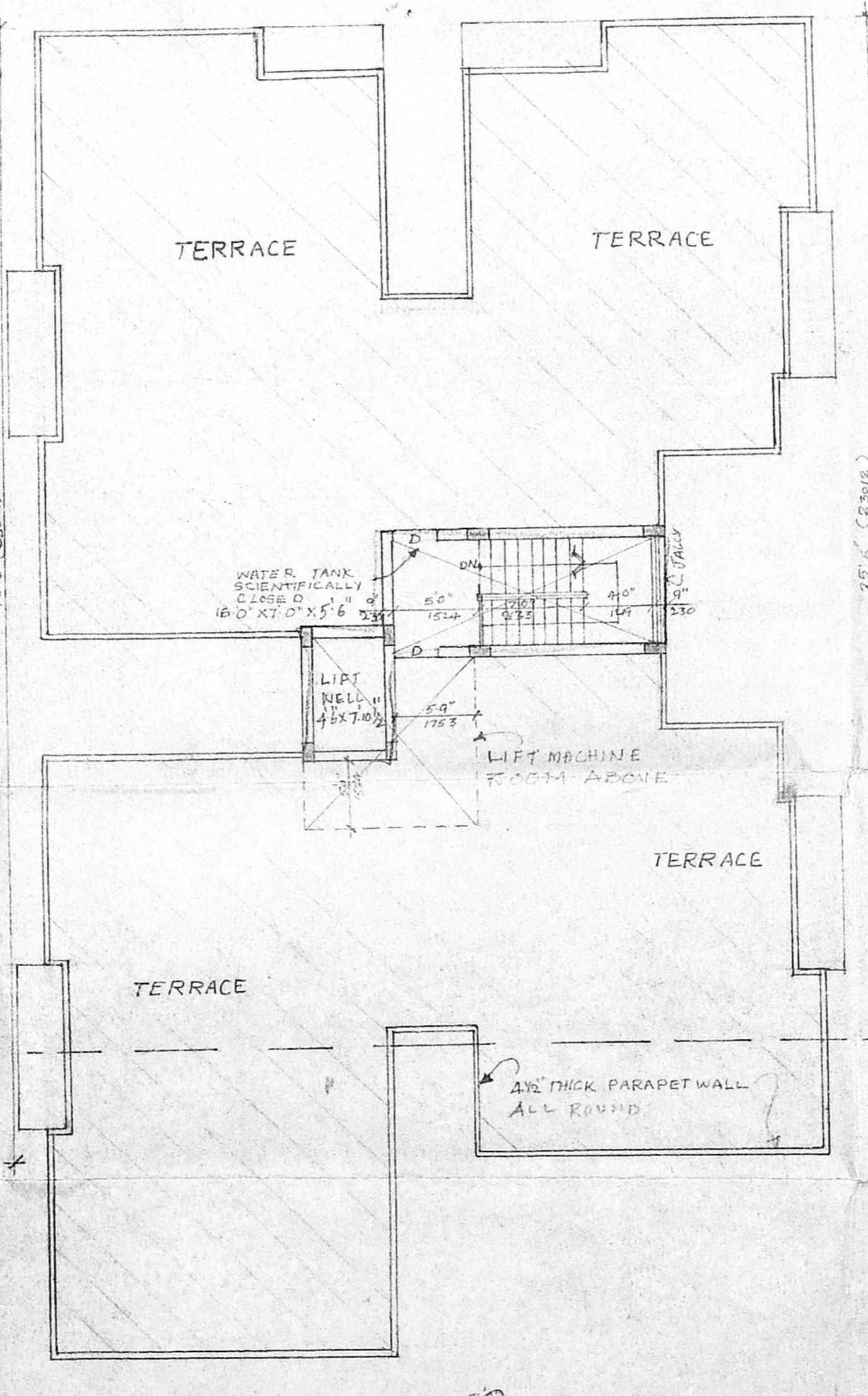
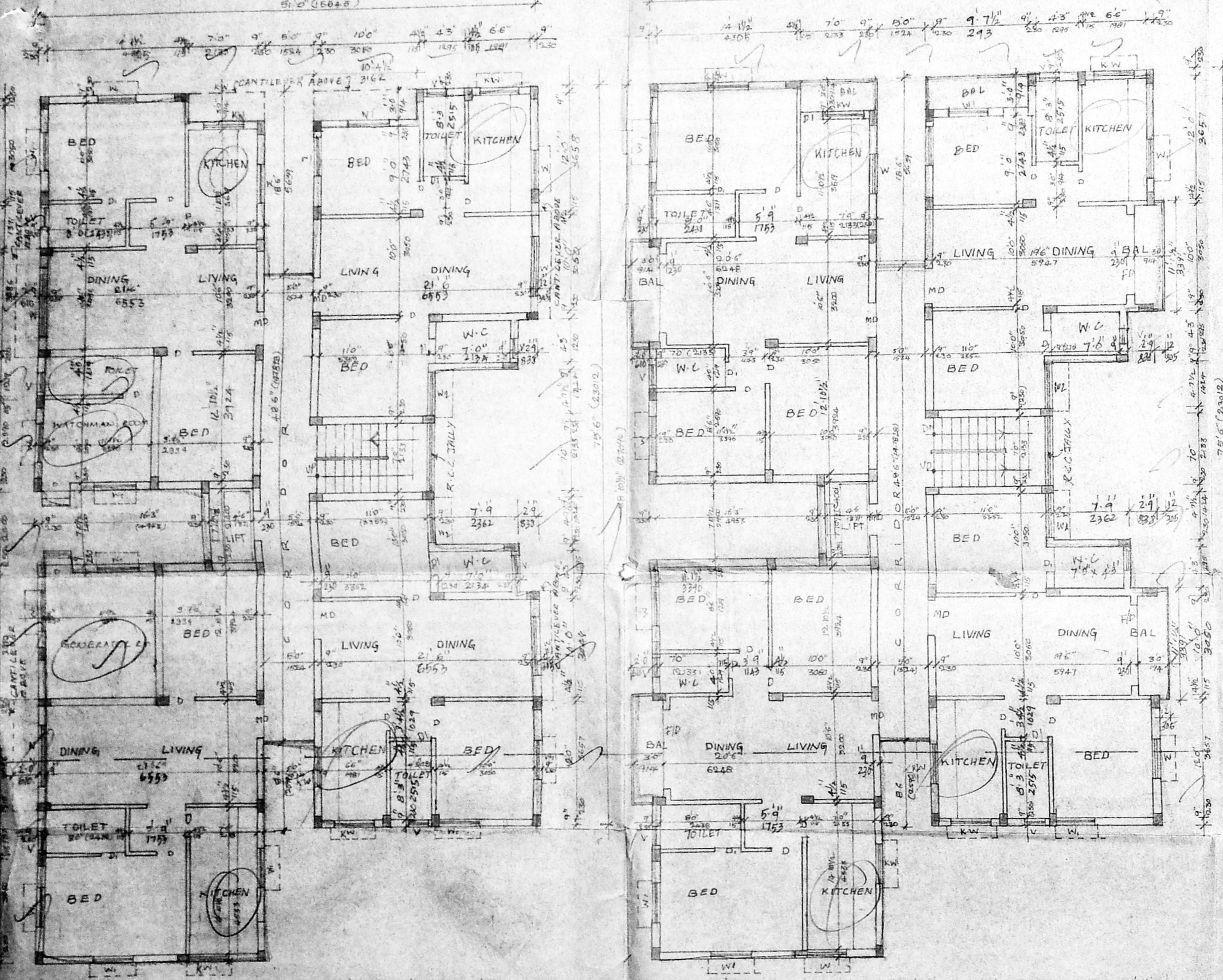
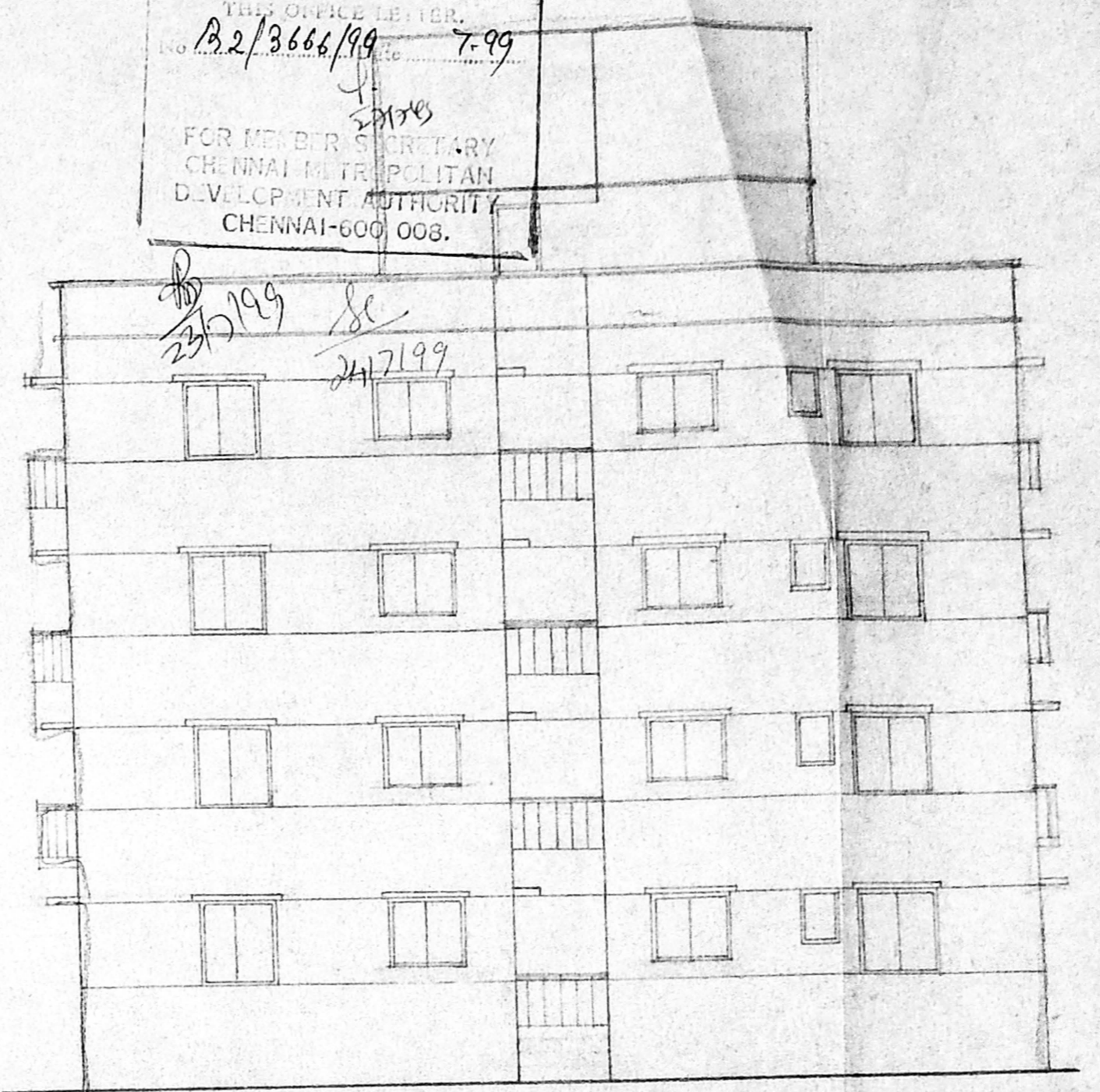

PROPOSED RESIDENTIAL FLATS AT S.NO. 362/1C1 AS PER PATTI BEARING 2764. S.NO. 362/1C1D. SITUATED IN VELOCHERY VILLAGE. NO. 10, M.M. RAMALAM QUADRY TALUK, CHENNAI-600 008.

FOR: MR. V. BHASKARAN
 2/11/99
 D.P.

AREA DETAILS:

| | |
|--------------|---------------|
| GROUND FLOOR | 50 FT. X 50 M |
| FIRST FLOOR | 30'0" X 30'0" |
| SECOND FLOOR | 30'0" X 30'0" |
| THIRD FLOOR | 30'0" X 30'0" |
| TOTAL AREA | 1000.50 SQ. M |
| SITE AREA | 1.432 |
| FBI | 23.243 |

SPECIFICATIONS:
 COLUMN FOUNDATION Laid over the SAND FILLING AND R.C.C. 14x8 MAT. ALL COLUMNS ARE CONNECTED WITH PLINTH BEAMS AND ROOF BEAMS R.C.C. 14x8 Laid over the SAND FILLING FOR MOSAIC FLOORING BRICKWORK IN BASEMENT AND SUPERSTRUCTURE WITH CM 1:5 MIX R.C.C. 12" MIXED LINTEL Laid over the DOORS, WINDOWS AND OPENINGS. ALL WALLS AND CEILINGS ARE PLASTERED WITH CM 1:5 MIX. JOINERIES ARE MADE IN STEEL OR FIRST CLASS TEAK WOOD ROOF COVERED BY R.C.C. 12" MIXED OF FLAT SLAB. PARAPET WALLS Laid ALL ROUND THE BUILDING WEATHERING COURSE Laid IN PROPER MIX AND SLOPE WITH WATER PROOFING COMPOUND

| | | |
|-------------|-------------|-------|
| CAR PARKING | AS REQUIRED | 6 NOS |
| CAR PARKING | RECOMMEND | 6 NOS |

SCHEDULE OF JOINERY

| | |
|-------------------|---------------------------|
| MD MAIN DOOR | 3'6" X 7'6" (1091 X 2314) |
| D DOOR | 2'6" X 7'0" (792 X 2134) |
| FD FRENCH DOOR | 6'0" X 7'0" (1830 X 2134) |
| W WINDOW | 6'0" X 4'6" (1830 X 1371) |
| KW KITCHEN WINDOW | 4'0" X 3'6" (1219 X 1091) |
| WS WINDOW | 3'0" X 3'0" (914 X 914) |
| V VENTILATOR | 3'0" X 3'0" (914 X 914) |
| J JALLY | 7'0" X 8'0" (2134 X 2438) |
| W2 WINDOW | 4'6" X 4'6" (1371 X 1371) |

COLOR INDEX:

- PROPOSED BUILDING
- SITE BOUNDARY LINE
- EXISTING ROAD

SCALE: 1:50 DATE: 13-1-99

DRN: S VENKAT CHKD: V RAMESH

OWNER: V. BHASKARAN

LICENSED SURVEYOR

[Signature]
 S. THE. CHENNAI METROPOLITAN DEVELOPMENT AUTHORITY, 200 CROSS STREET, CHENNAI-600 008
 CHENNAI METROPOLITAN DEVELOPMENT AUTHORITY
 CHENNAI-600 008